Station Francia

Bassen afwisselend B en F#
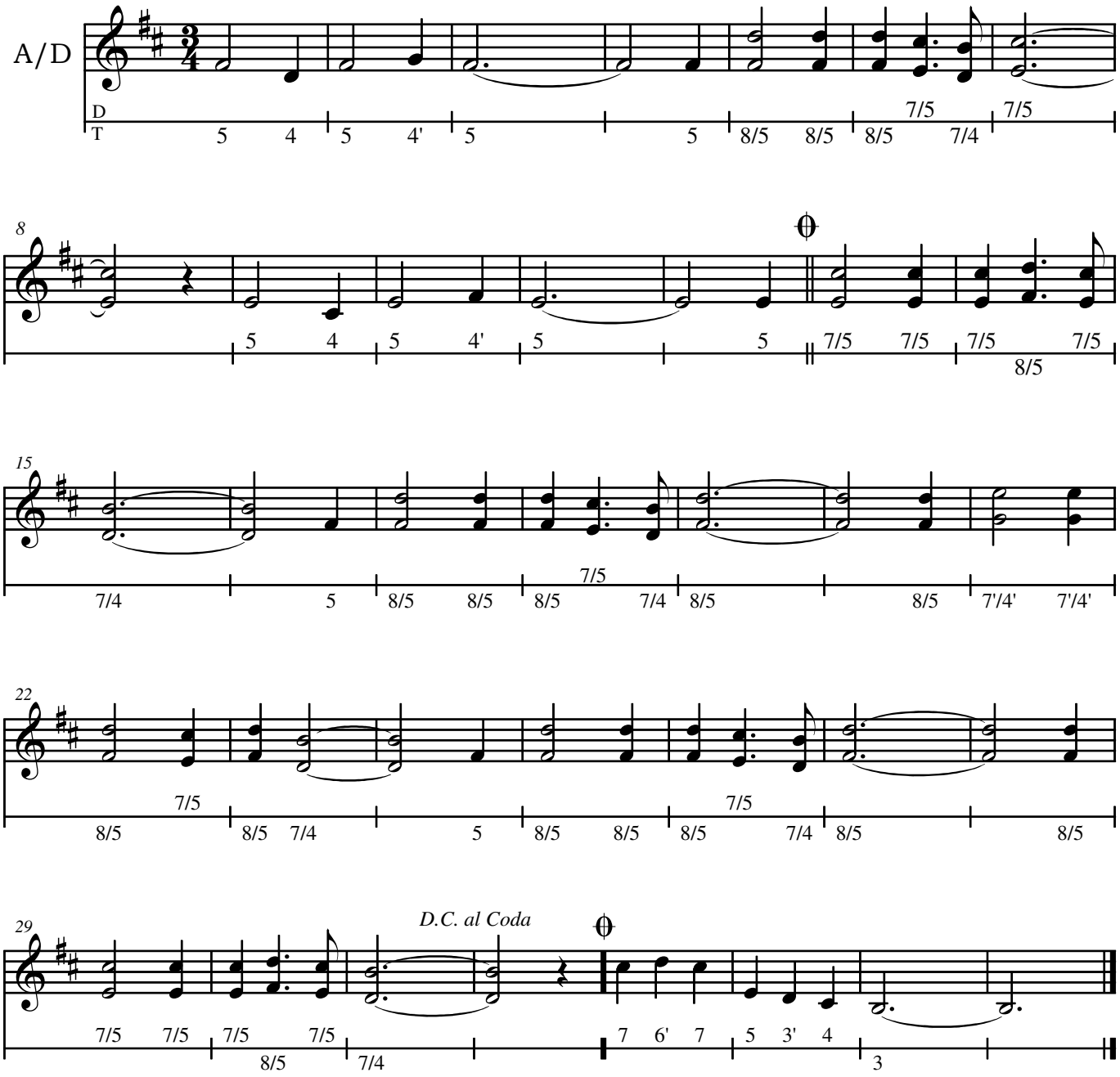
Gerard Gerritsen