Broekie van Jantje

J.H. Speenhoff
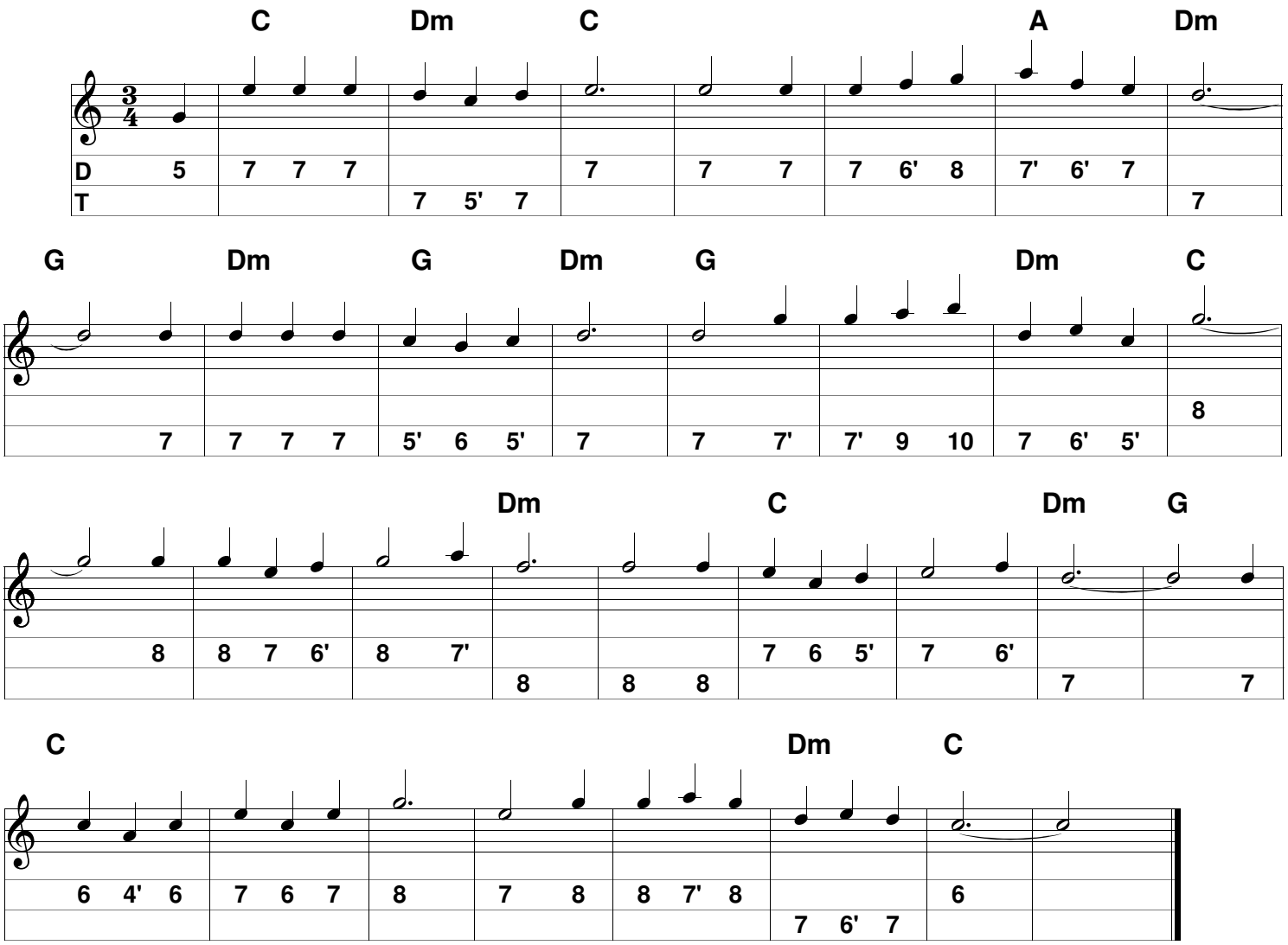
Tablatuur: http://trekzak.van-muijen.nl
Steming : C/F met gedraaide 5' toets