Getting Upstairs

(Headington)
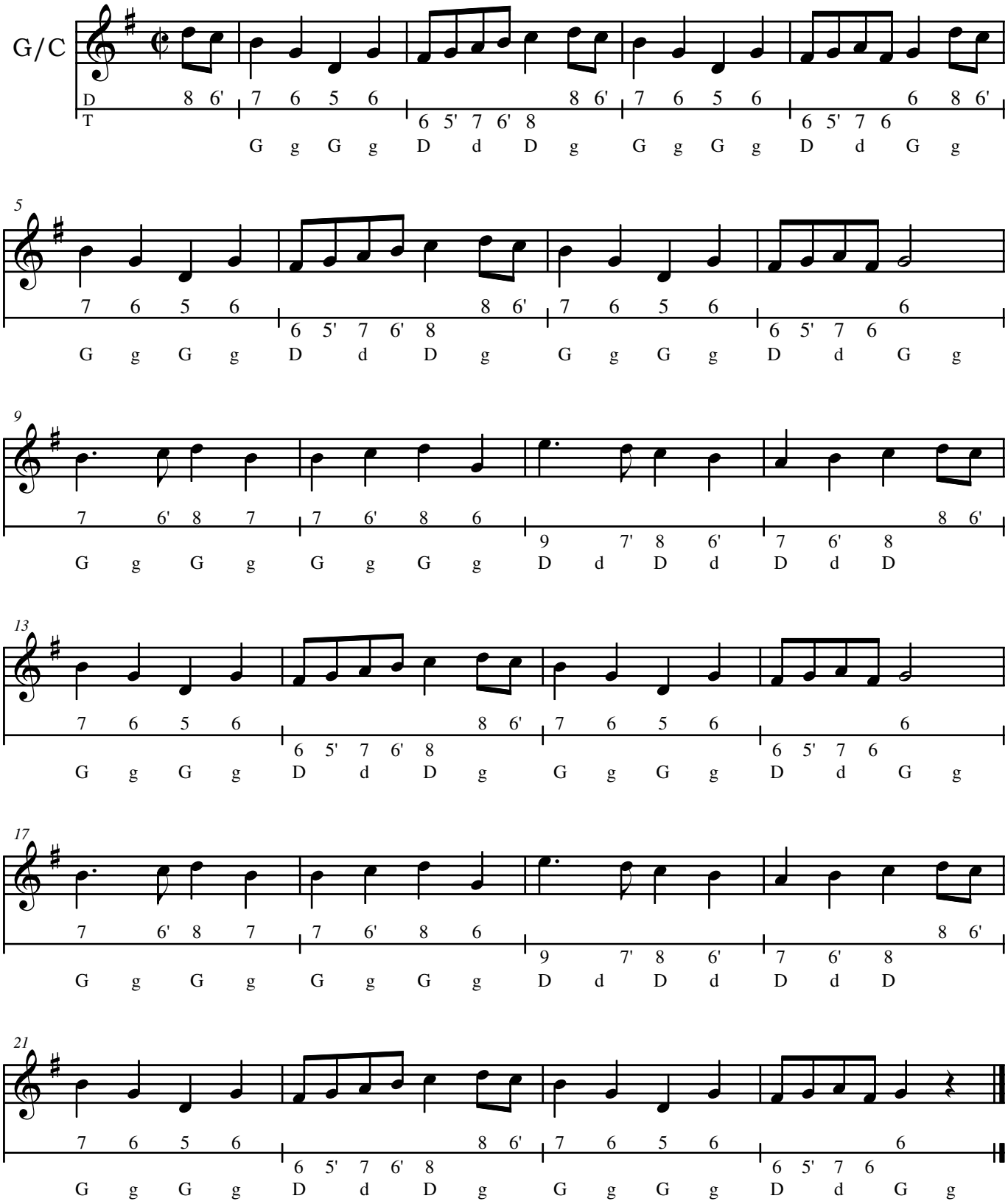
Trad: Morris dance Engeland