Slovanian picnic waltz
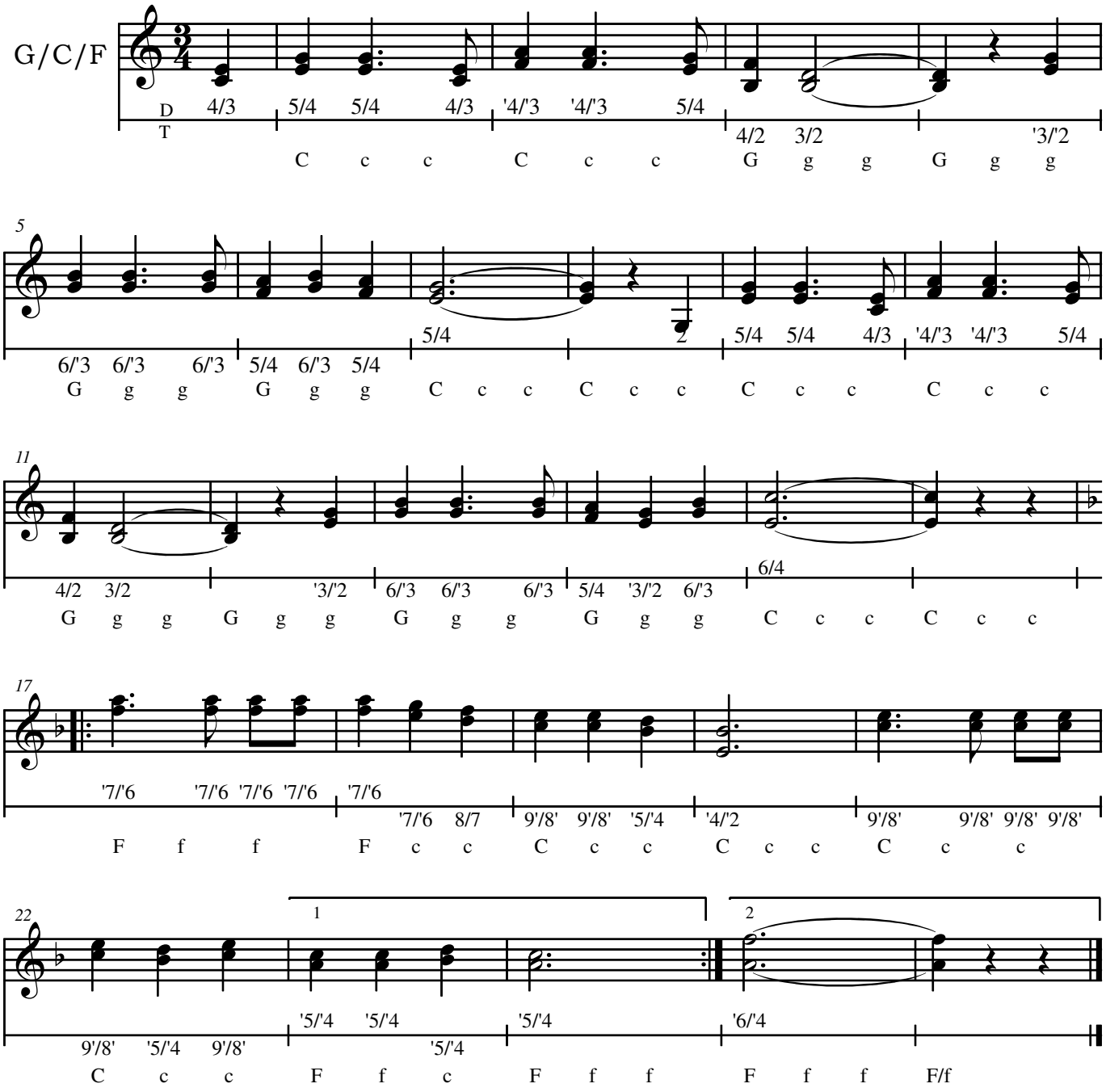
trad: Slovenië