Army polka
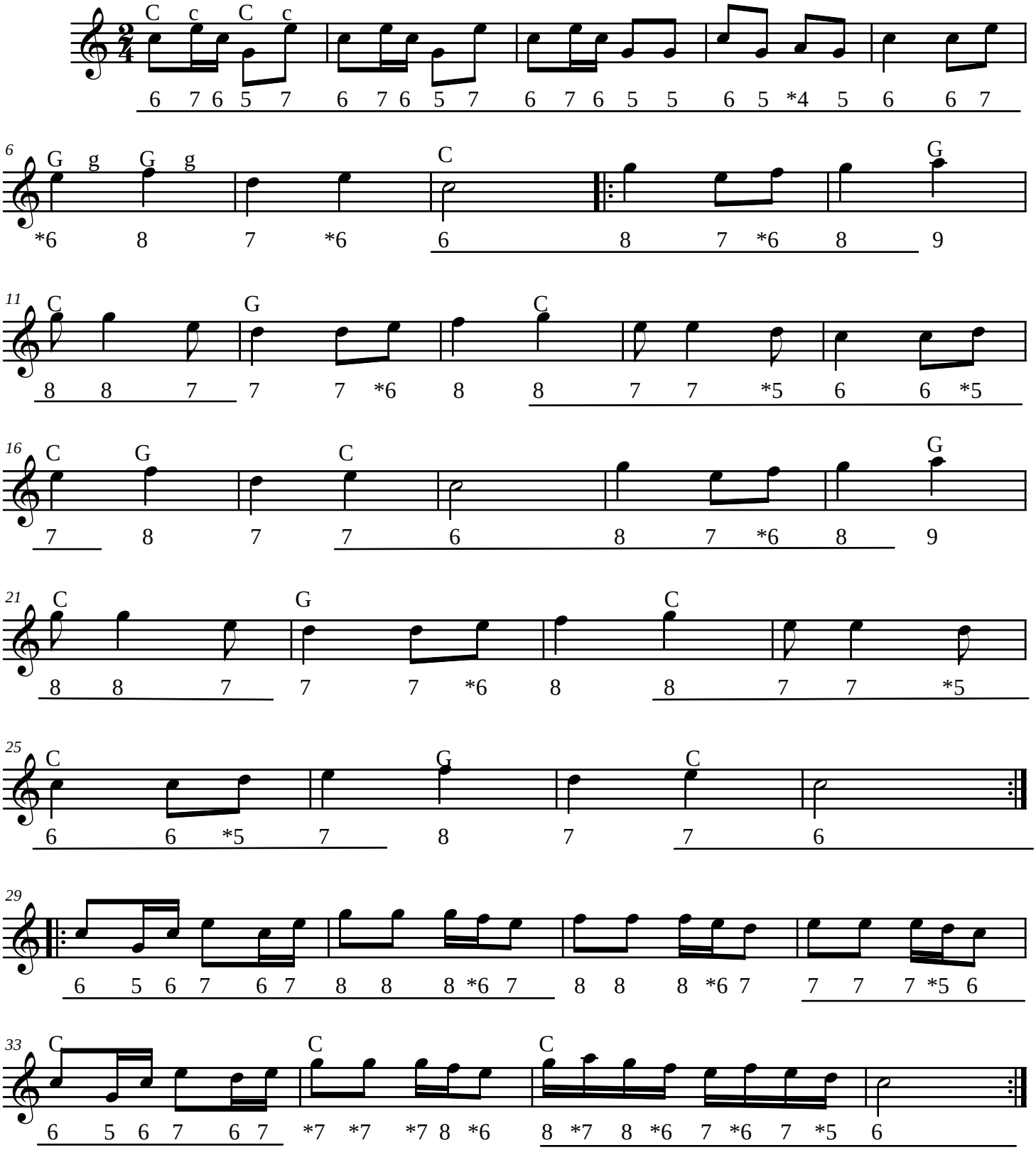
♩ 100