Das Tarnowitzer Glöcklein
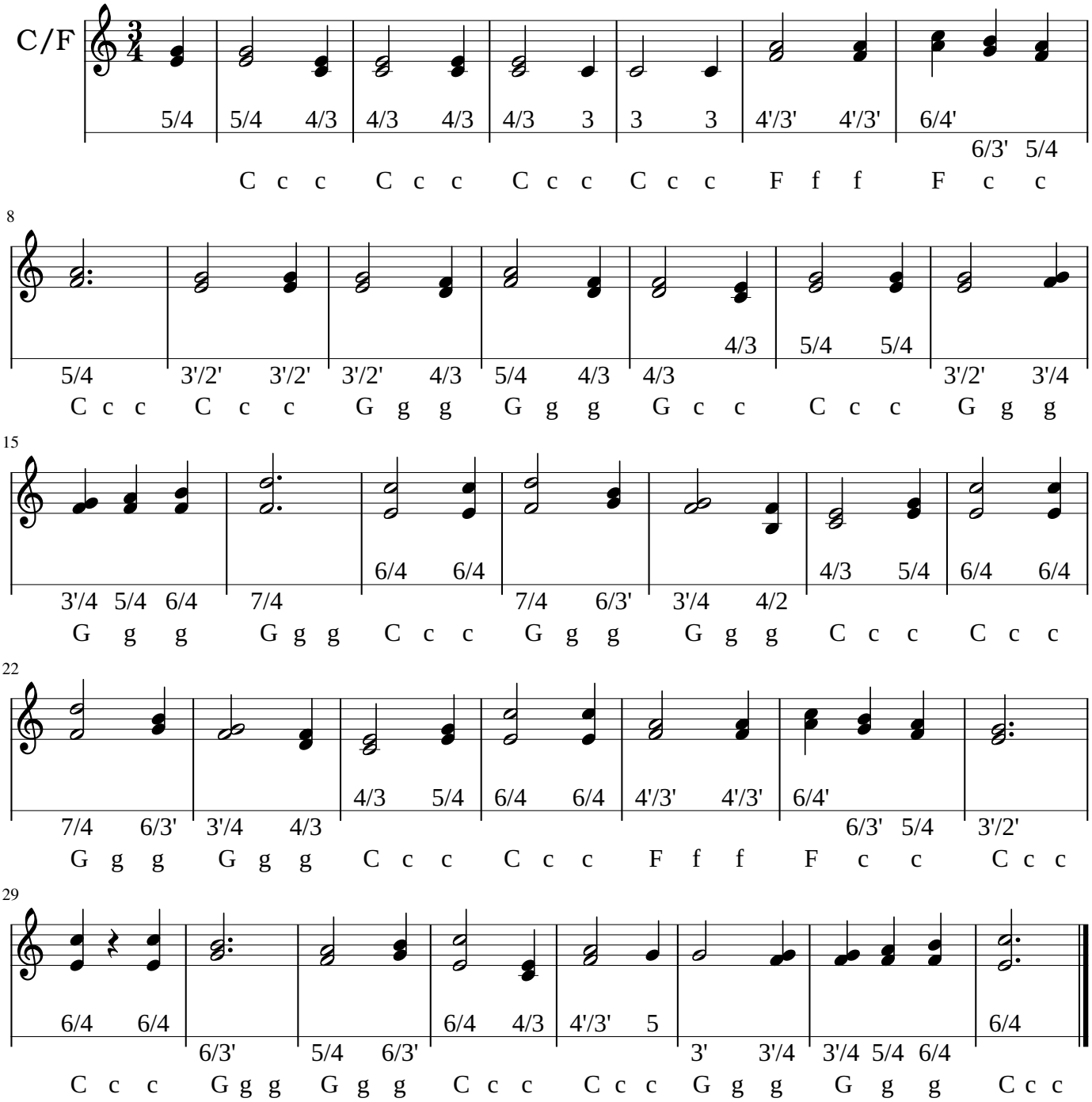
Duits volksliedje