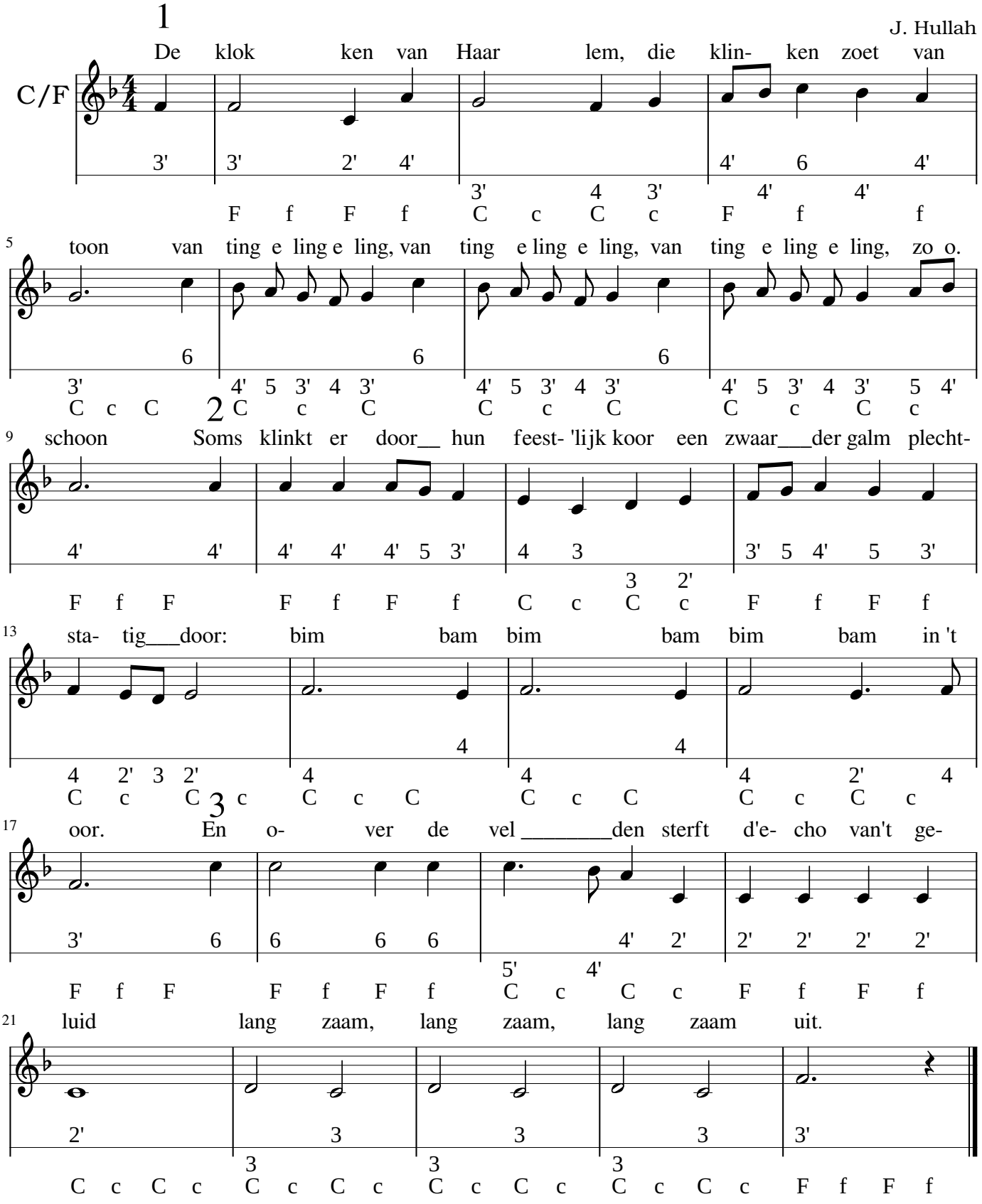De klokken van Haarlem
Canon