# Fanchon de St Malo
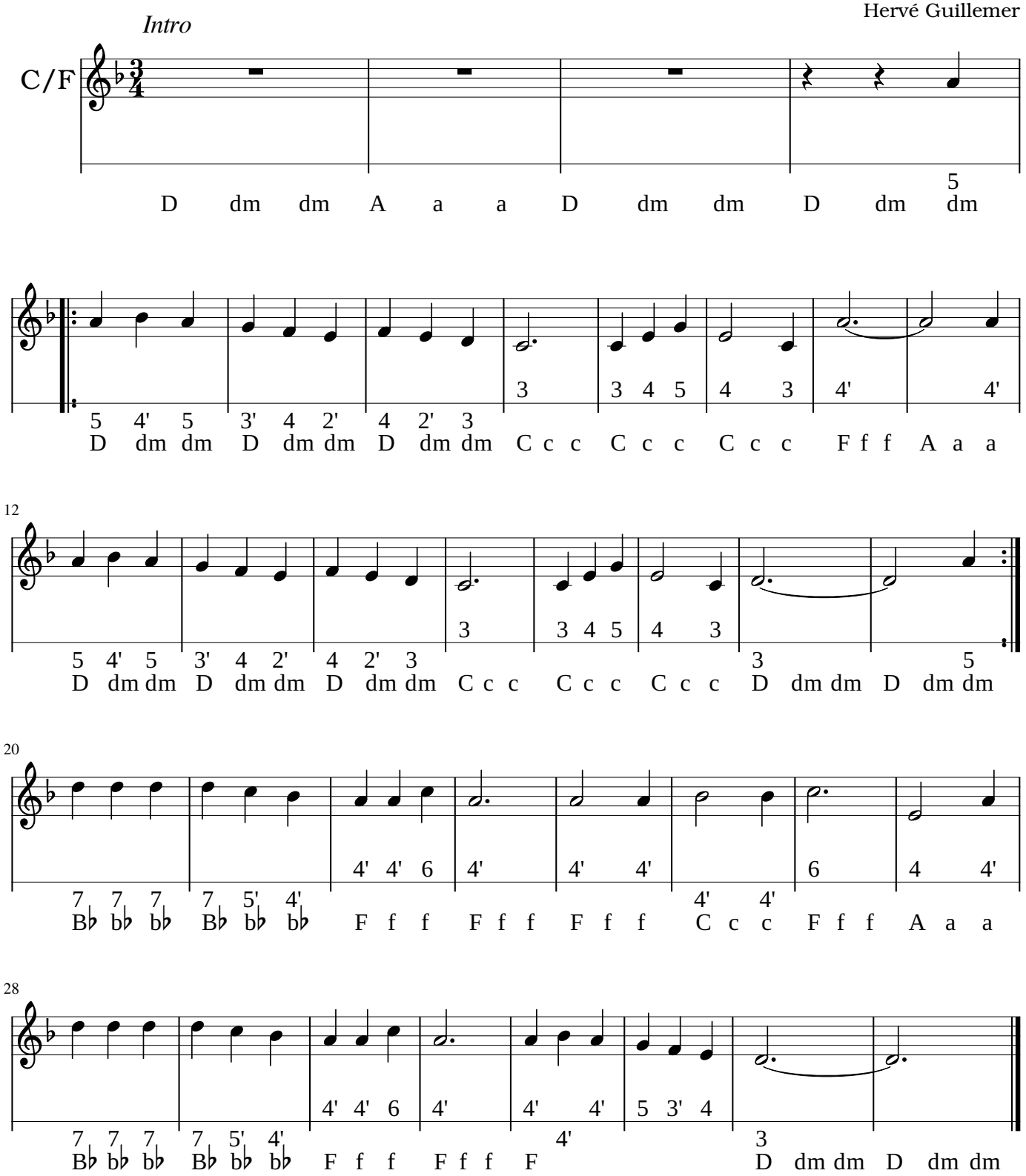
Hervé Guillemer