The Cotillion
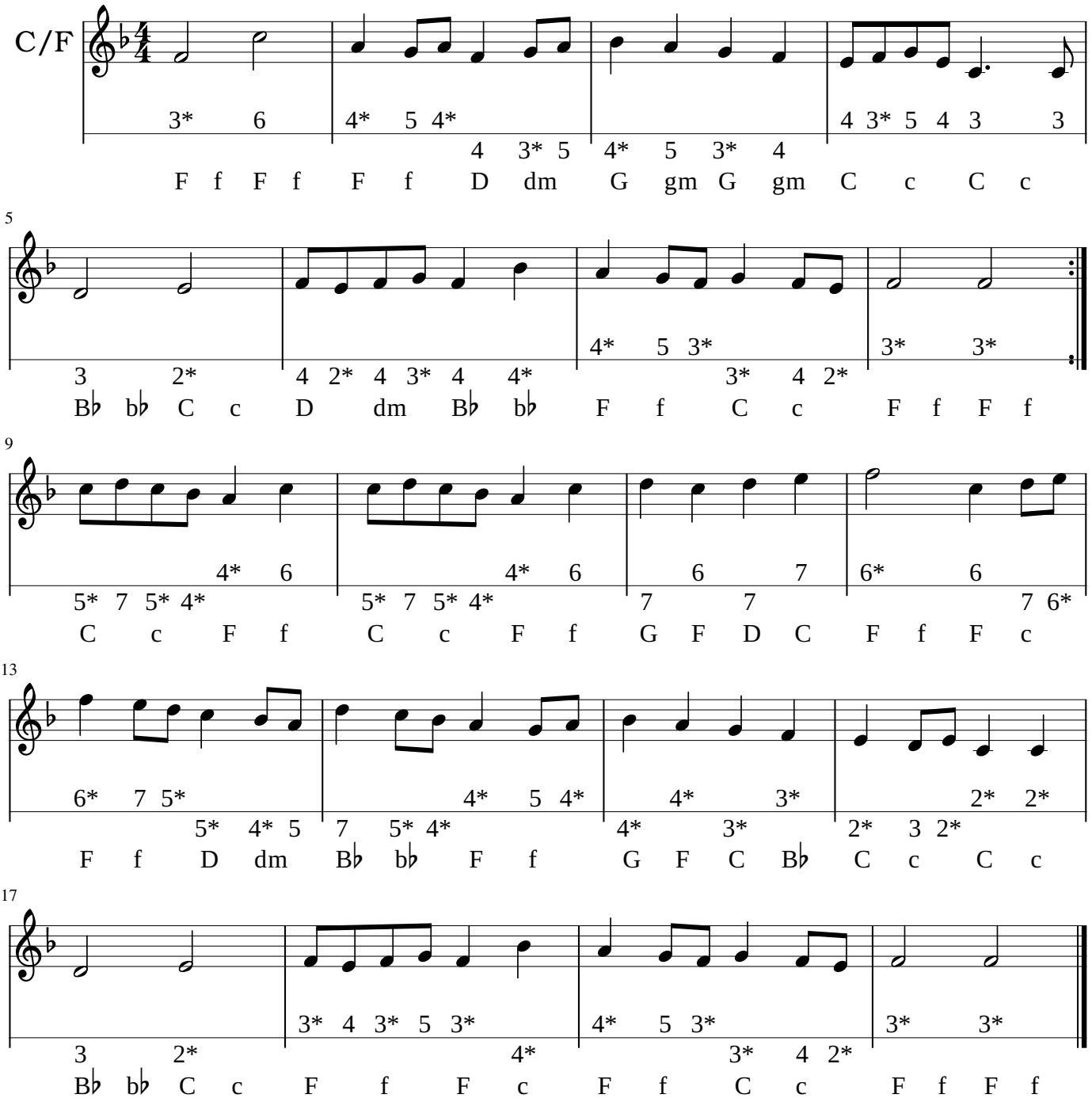
Trad: Frankrijk