Sang diû
(zachte ochtend)
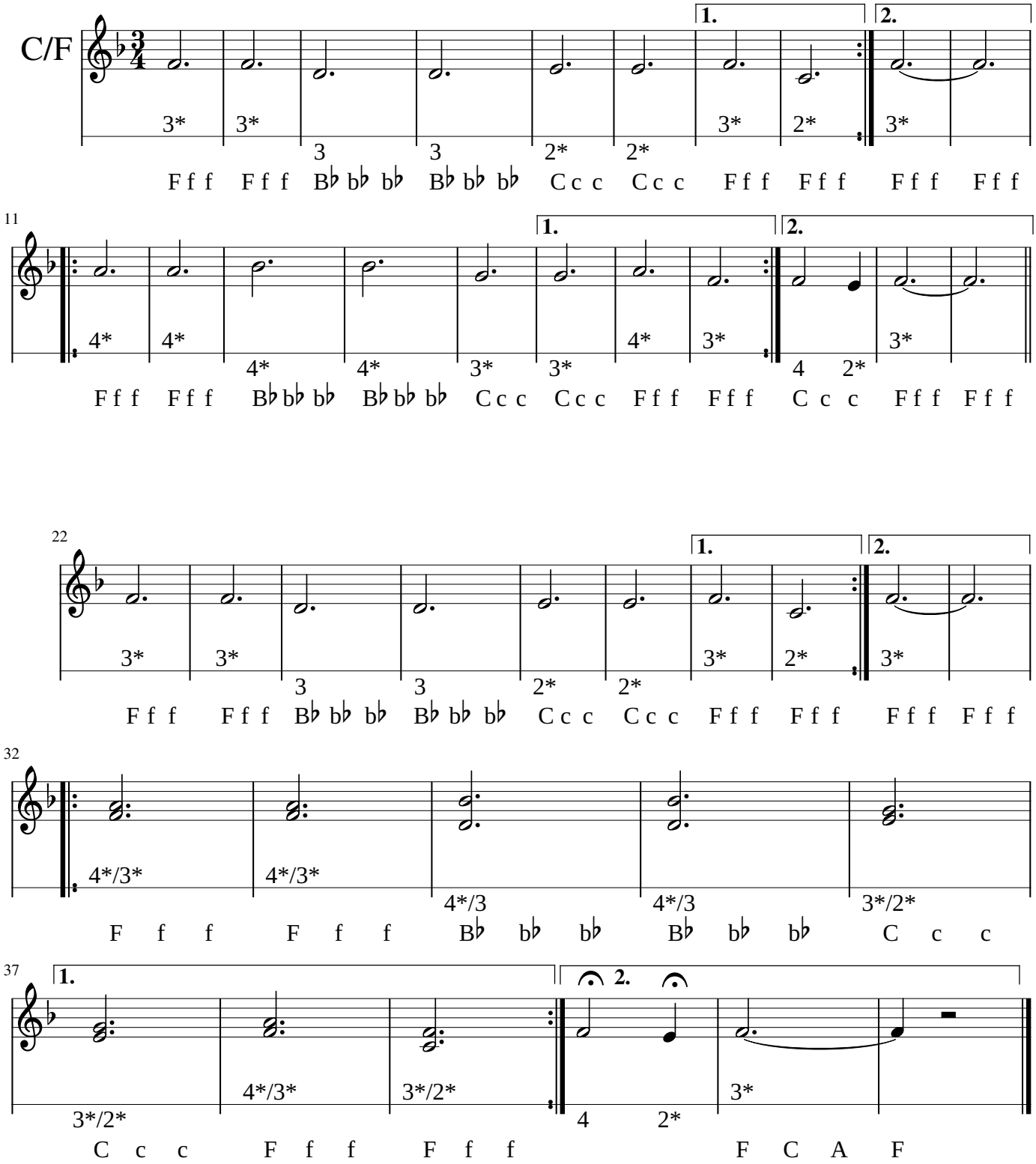
Gerard Gerritsen