Polka de Paimpol

A en B vier keer spelen
de vijfde keer C en D
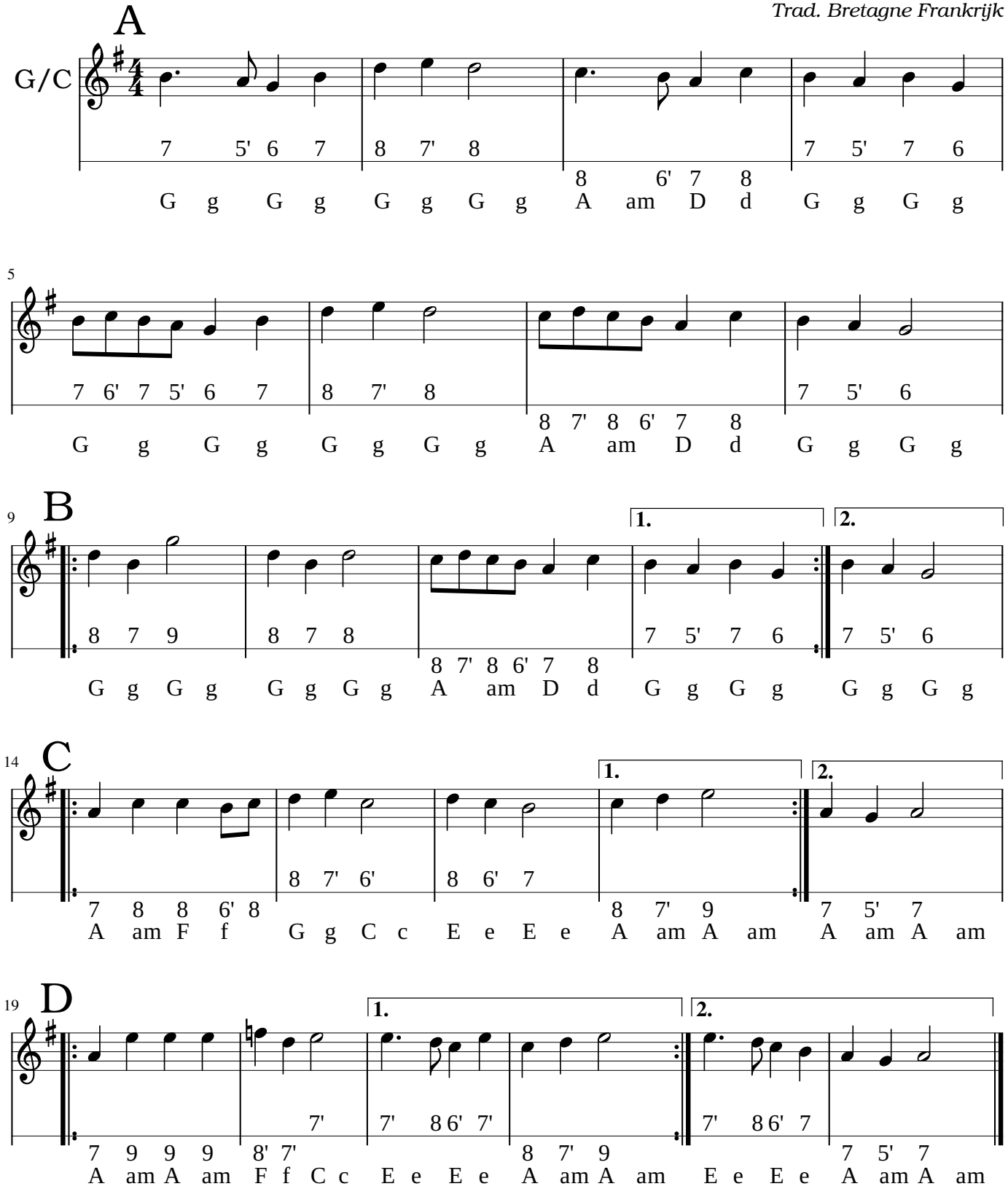
Trad. Bretagne Frankrijk