Wie wil er mee naar Wieringen varen
tweede partij
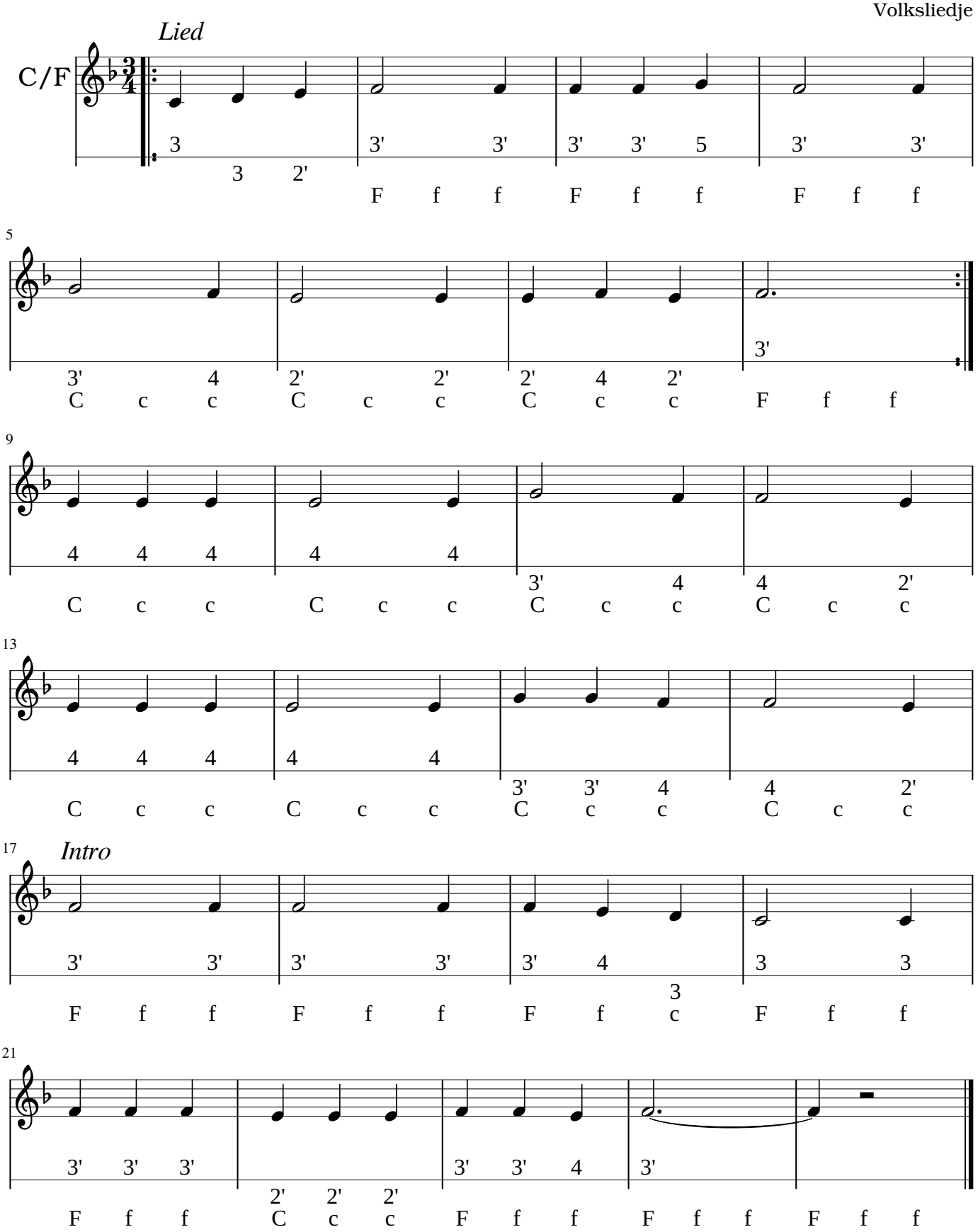
Volksliedje